

# Ἰδοῦ ὁ Νυμφίος ἔρχεται / Ὅτε οἱ ἐνδοξοὶ Μαθηταί

Τροπάριον Ἦχος πλ. δ'

Byzantské a ruténske (BR) nápevy, 8. hlas

// Byzantine and Ruthenian (BR) chant, 4<sup>th</sup> plag. echos

## Byz

Sn1259 152r ff.

KP (Konstantinos Priggos, Ag. Meg. Hebd., 1969) str.//page 6; γα =! c

GT (*Georgios Tsaousis*, ms.) ~ KP

## RI

J289 51r (98)

J673 226r (327r)

J480 88v

L1709 172v

L1816 195v

## PP

J1086 28r

J1087 (33) (= J1086)

Bokšay 66

Choma 112 (= J1086)

Bobák 152 (=Bokšay)

## Text

<b>Ἰδοῦ</b>	ο Νυμφίος ἔρχεται	εν τῷ μέσω τῆς νυκτός,	9+7
	καὶ μακάριος ο δούλος,	ὃν ευρήσει γρηγοροῦντα,	8+8
	ἀνάξιος δὲ πάλιν,	ὃν ευρήσει ραθυμοῦντα.	7+8
<b>Βλέπε οὖν</b>	ψυχὴ μου,	<b>μὴ τῷ</b> ὑπνώ κατενεχθῆς,	6+8
		ἵνα <b>μὴ τῷ</b> θανάτῳ παραδοθῆς,	11
		καὶ τῆς βασιλείας ἐξω κλεισθῆς,	10
<b>ἀλλὰ</b>	ἀνάνησον κράζουσα:		9
	Ἄγιος, Ἄγιος, Ἄγιος εἶ ο Θεός,		13
	διὰ τῆς Θεοτόκου ἐλέησον ἡμᾶς.		13

<b>Сѣ</b> жєнічѣ	грѣдѣтъ	єз полѣноци,	1			
	ѣ блѣжєнѣ	рѣєз, ѣгѣже	ѡєрѣцєѣтъ	єдѣцѣ:	2	
	нєдєрѣтѣнѣ	жє пѣкѣ, ѣгѣже	ѡєрѣцєѣтъ	ѡ҃нѣкѣѣѡцѣ.	3	
<b>єлѣдѣ</b>	ѡ҃гѣѡ	дѣшѣ	мѡѣ,	4		
	нє	єнѣмѣ	ѡѣтѣгѣтѣѣѣ,	5		
	дѣ	нє	ємѣрѣтѣ	прѣдѣнѣ	єдѣєшѣ,	6
	ѣ	цѣрѣтѣѣѣ	єнѣѣ	зѣтѣѡрѣшѣѣѣ,	7	
<b>нѣ</b>	ѡєпрѣнѣ	зѣєдѣѣ:	8			
	єтѣѣ,	єтѣѣ,	єтѣѣ	ѣєнѣ	єѣѣ,	9
	єѣѣѣ	пѣмѣлѣѣѣ	нѣєѣ.	10		

Ὅτε οἱ ἐνδοξοὶ Μαθηταί,	9
ἐν τῷ νιπτῆρι τοῦ Δείπνου εφωτίζοντο,	13
τότε Ἰούδας ὁ δυσσεβής,	9
φιλαργυρίαν νοσήσας εσκοτίζετο,	13
καὶ ἀνόμοις κριταῖς,	6
σέ τόν δίκαιον Κριτὴν παραδίδωσι.	12
<u>Βλέπε</u> χρημάτων εραστά, 8	
τὸν <b>διὰ ταῦτα</b> ἀγχόνῃ χρῆσάμενον,	12
<u>φεύγε</u> ἀκόρεστον ψυχὴν 8	
τὴν <b>Διδασκάλω</b> τοιαῦτα τολμήσασαν.	12
Ο περί πάντας αγαθός,     Κύριε δόξα σοι.	8+6

Ἐγὰ ἐλάβην οὔτις	1
ἢ οὔμοβένην ἐέχρη προσβέψιμάδεα,	2
τογὰ ἰδα ελοχευτήβην	3
ερεβρολιόβειμζ ηεδδγοβλεβζ ὠμραγιάσσεα,	4
ἢ βεζζακώηημζ εδδῖαμζ	5
τεβέ πράβεδναγο εδδῖο προδλέττζ.	6
βήζδῃ ἢμῖβήνῃ ραχίτελιῷ,	7
εήχζ ράδῃ οὔδλεβλένῃε οὔποτρεβήβσα!	8
εῖβζῆ ηεβίτγυα δδῶνῃ,	9
οὔχῆνῃτελιῷ πτακωβάα δερζηδβῶσῖα:	10
ἢζε ὠ βεῖχζ εἰγῖν, γῆν ἐλάβα τεβέ.	11

V niektorých starších rukopisoch má riadok 8 dlhšie znenie:  
In some older mss. the line 8 has a different (longer) wording:

εήχζ ράδῃ ————— οὔδλεβλένῃε οὔποτρεβήβσα! 8  
εήχζ ράδῃ ηεβίτγυα εταζάβσῃ — ἢ οὔδλεβλένῃε βδάβσασα! 8\*

# Ἰδού ο Νυμφίος ἔρχεται

Choma 

**Ἰ**Λ\_ ΛΗ\_ ΛΧ\_ ἸΑ, ἸΛ\_ ΛΗ\_ ΛΧ\_ ἸΑ, ἸΛ\_ ΛΗ\_ ΛΧ\_ ἸΑ.

Choma 2 

Choma 

**Γ**ΛΑ\_ ΒΑ ὨΠ\_ ΠΧ ἦ ΣΥ\_ ΗΧ ἦ ΣΒΑ, ΠΟ\_ ΜΧ ΔΧ\_ ΧΧ.

Choma 

ἦ ΗΥ\_ ΗΓ ἦ ΠΩ\_ ΣΟ ἦ ΒΟ\_ ΒΓ\_ ΚΗ ΒΓ\_ Κ<sup>π</sup> Ἰ\_ ΜΗ.

κρ 

I- δού ο Νυμ-φί- ος έρ- γε- ται εν τώ μέ- σω τής νυ- κτός,

Sn1259

 I- δού ο Νυμ-φί- ος έρ- γε- ται εν τώ μέ- σω τής νυ-κτός,

J289 

J673 

L1709 

**C** ε κε\_ ηη̇ ΓΩΔ\_ Δε βο πο\_ λχ\_ νο\_ ψη

L1816 

**C** ε κε\_ ηη̇ ΓΩΔ\_ Δε βο πο\_ λχ\_ νο\_ ψη

J1086 

**C** ε κε\_ ηη̇ ΓΩΔ\_ Δε βο πο\_ λχ\_ νο\_ ψη

BokSay 

**C** ε κε\_ ηη̇ ΓΩΔ\_ Δε βο πο\_ λχ\_ νο\_ ψη

KP 

καί μα- κά- ρι- ος ο δού- λος όν ευ- ρή- σει γρη- γο- ρούν- τα,

Sn1259    
 και μα- κά- ρι- ος ο δού- λος όν ευ- ρή- σει γρη- γο- ρούν- τα,

J289 

J673 

L1709 

L1816 

ἡ ΒΛΑ\_ΚΕ̇̂ ρΑ̇̂ ε̇\_ ΓΟ\_ ΚΕ̇̂ Ὡ\_ ΒΡΑ\_ΨΙΕ̇̂ ΒΔΑ\_ ΨΙΑ

J1086 

ἡ ΒΛΑ\_ΚΕ̇̂ ρΑ̇̂ ε̇\_ ΓΟ\_ ΚΕ̇̂ Ὡ\_ ΒΡΑ\_ΨΙΕ̇̂ ΒΔΑ\_ ΨΙΑ

Bokşay 

ἡ ΒΛΑ\_ΚΕ̇̂ ρΑ̇̂ ε̇\_ ΓΟ\_ ΚΕ̇̂ Ὡ\_ ΒΡΑ\_ΨΙΕ̇̂ ΒΔΑ\_ ΨΙΑ

KP

αν- ά- ξι- ος δέ πά- λιν όν ευ- ρή- σει ρα- θυ- μού-ντα.

Sn1259

αν- ά- ξι- ος δέ πά- λιν όν ευ- ρή- σει ρα- θυ- μού- ντα.

J289

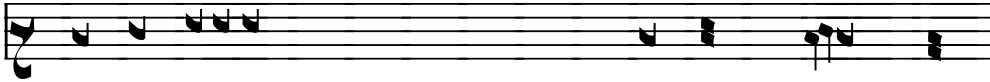

HE\_ DO\_ CΠO\_ H\_ KE\_ PA\_ KH\_ E\_ GO\_ KE\_ UBPA\_ ME\_ OY\_ NY\_ BA\_ TO\_ CIA

J673

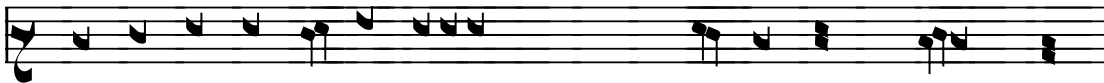

L1709

L1816

HE\_ DO\_ CΠO\_ H\_ KE\_ PA\_ KH\_ E\_ GO\_ KE\_ UBPA\_ ME\_ LE\_ NA\_ CIA\_ SA

J1086

HE\_ DO\_ CΠO\_ H\_ KE\_ PA\_ KH\_ E\_ GO\_ KE\_ UBPA\_ ME\_ LE\_ NA\_ CIA\_ SA

Bokšay

HE\_ DO\_ CΠO\_ H\_ KE\_ PA\_ KH\_ E\_ GO\_ KE\_ UBPA\_ ME\_ OY\_ NY\_ BA\_ TO\_ CIA

KP

Βλέ-πε ούν ψυ- χή μου μή τώ ύπ- νω κατ-εν- εχ- θής,

Sn1259

Βλέ-πε ούν ψυ- χή μου μή τώ ύπ- νω κατ-εν- εχ- θής,

J289

J673

L1709

ΒΛΓΟ ΔΗ ὀγ\_ βο ΔΧ\_ ΣΙΕ ΜΟ\_ Δ\_ ΔΑ ΗΕ ΣΗΘ Ὢ\_ ΠΔ\_ ΓΟ\_ ΠΗ\_ ΣΗ\_ ΣΔ

L1816

ΒΛΓΟ ΔΗ ὀγ\_ βω ΔΧ\_ ΣΙΕ ΜΟ\_ Δ\_ ΣΗΘ ΗΕ Ὢ\_ ΠΔ\_ ΓΟ\_ ΠΗ\_ ΣΔ

J1086

Bokšay

ΒΛΓΟ ΔΗ ὀγ\_ βω ΔΧ\_ ΣΙΕ ΜΟ\_ Δ\_ ΣΗΘ ΗΕ Ὢ\_ ΠΔ\_ ΓΟ\_ ΠΗ\_ ΣΔ

KP

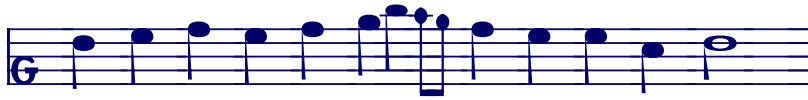

ί- να μή τώ θα- νά- τω πα- ρα- δο- θής,

Sn1259

ι ι - . ε >.. ε ε >.. ε

ί- να μή τώ θα- νά- τω πα- ρα- δο- θής,

J289

J673

L1709

Ѡ ДА НЕ СМЕРѢШИ ПРѢ ДА\_ НА БХ\_ ДѢ\_ ШИ

L1816

ДА НЕ СМЕРѢШИ ПРѢ ДА\_ НА БХ\_ ДѢ\_ ШИ

J1086

Bokšay

ДА НЕ СМЕРѢШИ ПРѢ ДА\_ НА БХ\_ ДѢ\_ ШИ

GT 

KP 

Á- γι- ος, Á- γι- ος,

Sn1259   
 Á- γι- ος, Á- γι- ος,

J289/673  L1709/1816

♯ C111Z C

J1086 

Bokşay 

♯ C111Z C

κρ 

Ά- γι- ος εί ο Θε- ός η- μων

Sn1259   
 Ά- γι- ος εί ο Θε- ός,

J289 

J673 

L1709 

L1816 

С ъ\_ СН БО\_ ЖЕ

J1086 

Bokšay 

С ъ\_ СН БО\_ ЖЕ

GT

ε- λέ- η- σον η- μάς

KP

ε- λέ- η- σον η- μάς

Sn1259   
 ε- λέ- η- σον η- μάς

J289

ΠΟ\_ ΜΗ\_ ΛΧ̣̣̣ ΗΑ̣̣̣ .

J673

ΠΟ\_ ΜΗ\_ ΛΧ̣̣̣ ΗΑ̣̣̣ .

L1709

ΠΟ\_ ΜΗ\_ ΛΧ̣̣̣ ΗΑ̣̣̣ ΠΟ\_ ΜΗ\_ ΛΧ̣̣̣ ΗΑ̣̣̣

L1709

ΠΟ\_ ΜΗ\_ ΛΧ̣̣̣ ΗΑ̣̣̣ .

L1816

ΠΟ\_ ΜΗ\_ ΛΧ̣̣̣ ΗΑ̣̣̣ .

# Ότε οι ένδοξοι Μαθηταί

Sn1259

Ό- τε οι έν- δο- ξοι Μα-θη- ταί,

J673

Ε- ΓΔΑ ΣΛΑ<sup>π</sup> ΗΙ\_ Η ΟΥ\_ ΥΕ\_ ΗΗ\_ ЦИ

J480

J289

L1709

Ε- ΓΔΑ ΣΛΑ<sup>π</sup> ΗΙ\_ Η ΟΥ\_ ΥΕ\_ ΗΗ\_ ЦИ

L1816

Ε- ΓΔΑ ΣΛΑ<sup>π</sup> ΗΙ\_ Η ΟΥ\_ ΥΕ\_ ΗΗ\_ ЦЫ

J1086

Bobák

Ε- ΓΔΑ ΣΛΑ<sup>π</sup> ΗΙ\_ Η ΟΥ\_ ΥΕ\_ ΗΗ\_ ЦЫ

Sn1259 —. ̣ >.. ̣, ̣, ̣, ̣, ̣ > > ̣ > ̣ / ̣ ̣  
 εν τώ νιπ-τή-ρι τού Δείπ- νου ε- φω-τί- ζο- ντο,

J480

ΝΑ ὄγ- μο- βε- ηί- η βε- γε- ρη προ- σβί- ψα- χχ- σα

ΝΑ ὄγ- μο- βε- ηί- η βε- γε- ρη προ- σβί- ψα- χχ- σα

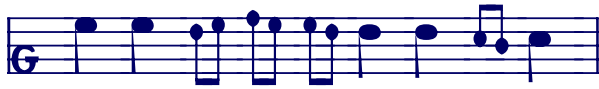

Sn1259 —. ̣ >.. ̣, ̣, ̣ ̣ ̣ ̣ ̣  
τό- τε Ι- ού- δας ο δυσ-σε- βής,

J673

πο\_ ΓΔΔ ἴ\_ το\_ ΔΔ ζλο\_ γε\_ σππ\_ βλ"

J480

J289

L1709

L1816

πο\_ ΓΔΔ ἴ\_ το\_ ΔΔ ζλο\_ γε\_ σππ\_ βλ"

J1086

Bobák

πο\_ ΓΔΔ ἴ\_ το\_ ΔΔ ζλο\_ γε\_ σππ\_ βλ"

Sn1259 φιλ-αρ- γυ- ρί- αν νο- σή- σας ε- σκο-τί- ζε- το,

СРѢ БРО ЛГО БІ Ъ НЕ ДХ ГО Ѡ Ѡ МРА ГА ШЕ СЪ

СРѢ БРО ЛГОБІЄ Ѡ НЕ ДХ ГО БА Ѡ МРА ГА ШЕ СЪ

СРѢ БРО ЛГОБІЄ Ѡ НЕ ДХ ГО БА Ѡ МРА ГА ШЕ СЪ

СРѢ БРО ЛГО БІ Є НЕ ДХГОБА Ѡ МРА ГА ШЕ СЪ

Sn1259

> /> > > > > / > > / > > /  
Κρι-τήν πα-ρα-δί- δω-σι.

ΠΕ\_ ΒΕ ΠΡΑ\_ ΒΕ^\_ ΝΑ\_ ΓΟ ΣΧ\_ ΔΙ\_ ΓΟ ΠΡΕ\_ ΔΑ\_ ε

ΠΕ\_ ΒΕ ΠΡΑ\_ ΒΕ^\_ ΝΑ\_ ΓΟ ΣΧ\_ ΔΙ\_ ΓΟ ΠΡΕ\_ ΔΑ\_ ε

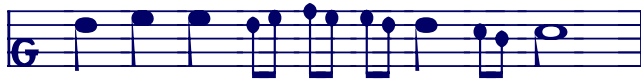

ΠΕ\_ ΒΕ ΠΡΑ\_ ΒΕ^\_ ΝΑ\_ ΓΟ ΣΧ\_ ΔΙ\_ ΓΟ ΠΡΕ\_ ΔΑ\_ ε

Sn1259 —  .   
Βλέ- πε χρη-μά- των ε- ρα- στά,

ϞΗ ἦ\_ ΜΕ\_ ΗΙ\_ ΓΟ\_ ΛΓΟ\_ ΒΗ\_ ΠΕ\_ ΛΔ  
ΒΗΔΙ ἦ\_ ΜΕ\_ ΗΙ\_ ΓΟ\_ ΡΑ\_ ΥΗ\_ ΠΕ\_ ΛΔ

J480

J480

J289

ΒΗΔΙ ἦ\_ ΜΕ\_ ΗΙ\_ Ε̇\_ ΛΓΟ\_ ΒΗ\_ ΠΕ\_ ΛΓΟ

ΒΗΔΙ ἦ\_ ΜΕ\_ ΗΙ̇\_ ΡΑ\_ ΥΗ\_ ΠΕ\_ ΛΓΟ

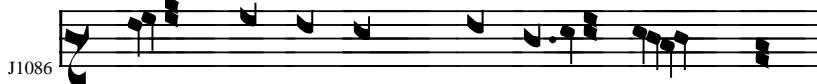

ΒΗΔΙ ἦ\_ ΜΕ\_ ΗΙ̇\_ ΡΑ\_ ΥΗ\_ ΠΕ\_ ΛΓΟ

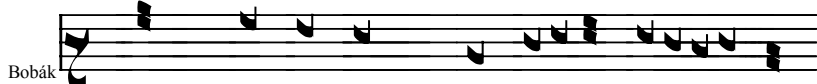

ΒΗΔΙ ἦ\_ ΜΕ\_ ΗΙ̇\_ ΡΑ\_ ΥΗ\_ ΠΕ\_ ΛΓΟ

Chorus

\_ΥΗ\_

Sn1259 τόν δι- ά ταύ-τα αγ- χό- νη χρη-σά- με- νον,

J480

J289

L1709

ἦ\_ κε σὴ ρα\_ δη νε\_ σὺ\_ ζῶ\_ σπας\_ κα\_ σε

J673

σὴ ρα\_ δη νε\_ σὺ\_ ζῶ\_ σπας\_ κα\_ σην

J480

ἦ\_ οὐ\_ δα\_ λε\_ νί\_ το\_ βλα\_ σε\_ σα

J289

L1709

ἦ\_ οὐ\_ δα\_ λε\_ νί\_ το\_ βο\_ δα\_ σε\_ σα

J673

ἦ\_ οὐ\_ δα\_ λε\_ νί\_ το\_ βλα\_ σα\_ σα

L1816

σὴ ρα\_ δη\_ οὐ\_ δα\_ λε\_ νί\_ ε\_ οὐ\_ πο\_ πρε\_ βη\_ σα

J1086

Bobák

σὴ ρα\_ δη\_ οὐ\_ δα\_ λε\_ νί\_ ε\_ οὐ\_ πο\_ πρε\_ βη\_ σα

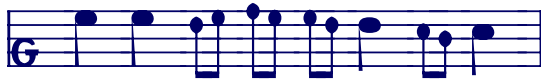

Sn1259 —. ̣ >.. ̣, ̣, ̣ ̣, ̣, ̣  
φεύ-γε α- κό- ρε-στον ψυ- χήν,

БѢ ЖИ НЄ СЫ ПА ѿ ΔΧ\_ ШЄ

БѢ ЖИ НЄ СЫ ПЫ ѿ ΔΧ\_ ША

БѢ ЖИ НЄ СЫ ПЫ ѿ ΔΧ\_ ШИ

БѢ ЖИ НЄ СЫ ПЫ ѿ ΔΧ\_ ШИ

БѢ ЖИ НЄ СЫ ПЫ ѿ ΔΧ\_ ШИ

Choma

ѿ

Sn1259 τήν Δι- δα- σκά-λω τοι- αύ- τα το- λμή- σα- σαν.

J673

ὄγ- γη- πτε λιτο πα- κο- βα- ῶ- σο- δε- λα- σιχ

J289/480

ἦ- κε ὄγ- γη- πτε λιτο πα- κο- βα- ῶ- σο- δε- λα- σιχ

L1709

ἦ- κε ὄγ- γη- πτε λιτο πα- κο- βα- ῶ- δε- ρη- σιχ

L1816

J1086

Bobák

ὄγ- γη- πτε λιτο πα- κω- βα- ῶ- δε- ρη- σιχ ῶ

J289

САА\_ БА ПЕ\_ БѢ.

J673

ПЕ\_ БѢ.

L1709

САА\_БА ПЕ\_ БѢ САА\_ БА ПЕ\_ БѢ.

L1816

ГО\_ СПО\_ ДИ САА\_БА ПЕ\_ БѢ

## *Rozbor // Analysis*

Iterovaná formula  $A_0 = a_0 + a_z$  alebo  $A_1 = a_1 + a_z$

# Nástupný motív a<sub>0</sub>

J289 *L1709, J480*

J673

J673

L1709 *L1816*

L1709

L1709 *L1816*

L1816

L1816

J1086

J1086 *var.*

Bokšay

Bokšay

Bobák

Bobák

# Nástupný motív a<sub>1</sub>

Staff Label	Right Label
J673	L1709, J289/480
J673	L1709
L1709	
L1709	
L1816	
L1816	
L1816	
J1086	
J1086	Bokšay
J1086	
Bokšay	Bobák

# Kadenčný motív a<sub>z</sub>

J289			J480, L1709
J673		var.	J289, L1709
J289		var.	L1709
L1709		var.	
L1709			
L1709		var.	
L1816		var.	J1086
J1086			
J1086		var.	var., Choma
J1086			
J1086			
Bokšay			Bobák

# Predĺžený záver // Extended ending

**al**

- J289 (Staff 1):** A single melodic line with six eighth notes.
- J673 (Staff 2):** A single melodic line with six eighth notes, ending with a quarter rest.
- J289 (Staff 3):** A single melodic line with six eighth notes.
- J673 (Staff 4):** A single melodic line with six eighth notes.
- L1709 (Staff 5):** A single melodic line with six eighth notes. A red bracket highlights the second and third notes.
- L1816 (Staff 6):** A single melodic line with six eighth notes. A yellow vertical bar highlights the final two notes.
- L1816 (Staff 7):** A single melodic line with six eighth notes. A yellow vertical bar highlights the final two notes.

Two yellow vertical bars are present: one on the right side of the first four staves, and another on the right side of the last two staves. A red bracket is located on the fifth staff, underlining the second and third notes.

**a<sub>z+</sub>**

Staff 1: J289

Staff 2: J289

Staff 3: J673

Staff 4: L1709

Staff 5: L1709

Staff 6: L1816

Staff 7: L1816