

a,h,c,... -bloky/periódy

Typology of blocks closed on tones a,b,c, etc.

a3

Bloky ukončené kadenciou a3 majú vo väčšine prípadov prívod typu c~, jednoduchý alebo násobný. Takmer vždy sa vyčleňuje ako samostatná formula h/c2. V niekoľkých prípadoch a3 nadväzuje na formulu d2 alebo slabú d3.

// The blocks ending with the a3 cadence are mostly *leaded in* by the motif c~, single or double, nearly always separable as a formula b/c2. In several cases a3 follows a formula d2 or a weak d3.

c~ + a3

This section contains 15 staves of musical notation in G major, illustrating the c~ + a3 cadence. The staves are labeled on the left as follows: d3, h3, c3, c3, d3, h3, c3, d3 init, d3, c3, h3, c3, h3, h3, d3, d3, 0, and G3. The notation shows various melodic lines, with some notes highlighted in green and others in blue. Yellow rectangular boxes highlight specific motifs, and a cyan box highlights a larger section. A red vertical line is present on the 0 staff.

d + a3

This section contains 4 staves of musical notation in G major, illustrating the d + a3 cadence. The staves are labeled on the left as follows: d3-G, 0, h3, and G3. The notation shows melodic lines with notes highlighted in green and orange. Yellow rectangular boxes highlight specific motifs, and a cyan box highlights a larger section.

h/c 3

Formula h3, spravidla so zvýšením koncového tónu na c alebo upravená na c3, má ako bezprostredný *prívod* deklamáciu (hoci aj len jednoslabičnú) na tóne e.

Prechod od deklamácie ku kadencii (spojový motív) môže byť jednoduchý:

// Formula h3, in newer tradition changed to c3 (or at least with a raised ending tone to c), is immediately *leaded in* by a straight declamation on e (at least one syllable).

The binding of the declamation with the cadence may be simple:

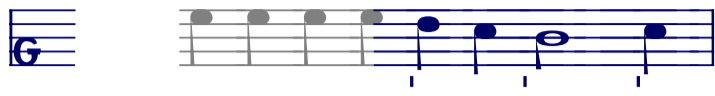

cez klesanie e-c:

// through a descending motif e-c:

alebo cez motív ea.hc :

// through a motif ea.bc:

Celkový charakter bloku nie je závislý od spojového motívu.

// The melodic contours of the block do not depend on the binding motif.

X + e_ + h3

e_ + h3

e2 + e_ + h3

d_ + e_ + h3

G2

h3

d3

d3 init

d3

d3

d3 init

d3

G2

d3

c3

d3-h

d3

G3

yc/c2 + e_ + h3

h3

G3

d3-G

d3

h3

d3 init

d3-G

c-a-e + e_ + h3

g-α + e_ + h3

a-e + e_ + h3

a2 + h3

cd** + e_ + h3

G2 + h3

h3 -d + h3

Formula h3 môže nadväzovať na podobnú h3 -d/e formulu.

// The formula b3 may be preceded by a modified b3 -d,e.

Multiple staves of musical notation in G major, 6/8 time. The staves are labeled on the left as d3, d3-G, h3-d, G3, d3, d3-G, and 0. The notation includes various rhythmic values and accidentals. A yellow shaded area highlights a sequence of notes across the d3, d3-G, and h3-d staves. A grey shaded area highlights a sequence in the G3 staff. A red shaded area highlights a sequence in the d3-G staff. A cyan shaded area highlights a sequence in the 0 staff. The notation "2x" is written to the right of the d3 staff.

h2 + h3

- Staff 1: d3-G
- Staff 2: d3
- Staff 3: d3-h
- Staff 4: d3-h (includes a sharp sign)
- Staff 5: d3-h
- Staff 6: h3
- Staff 7: d3-h
- Staff 8: d3-h
- Staff 9: d3-h
- Staff 10: d3-h
- Staff 11: d3-h (includes a '2x' marking)
- Staff 12: d3
- Staff 13: d3-h
- Staff 14: d3-h
- Staff 15: G3
- Staff 16: d3-h
- Staff 17: d3
- Staff 18: G3
- Staff 19: G3 (includes a red highlight)
- Staff 20: G3 (includes a red highlight)

d2/3 + h3
d2/3 + h3

d2/3 + ea.hc + h3

G2 + d2/3 + ea.hc + h3

d2/3 + eh.de + h3

0

G3

G3

h3

0

d3

h3

d3

d3 init

G3

d3

d2/3 + e.de + h3

a hneď d3

e, f, g 3
